

MICROFILMED

FILED
GREENVILLE CO. S. C.
FEB 9 10 14 AM '81
DONNIE S. TANKERSLEY
R.M.C.

COBBLESTONE ROAD

GILDERBROOK ROAD

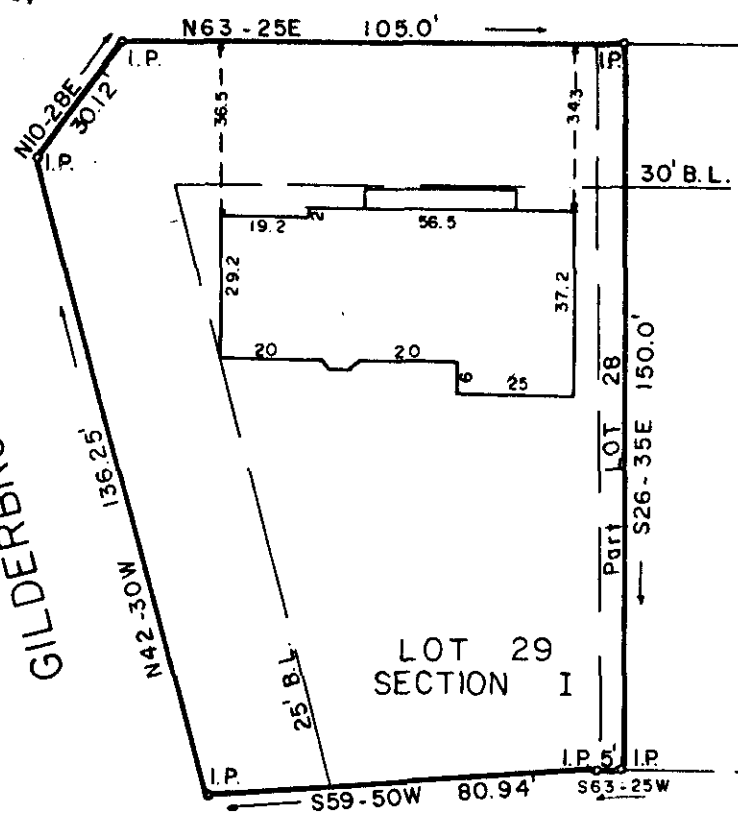

FUTURE DEVELOPMENT

PROPERTY OF
DEE SMITH COMPANY, INC.
WILLIAM E. SMITH, LTD.

GREENVILLE CO., S.C.

Scale 1" = 40' March, 1980

This is to certify that on the 25th day of March, 1980, We surveyed the property shown on this plat; being known as part Lot 28 and Lot 29, Section I on plat of Brookfield West, Recorded in Plat Book 7C, page 19, Office of R. M. C. Greenville Co., S. C.; and that the property lines, walls and buildings are as shown hereon; that the buildings located on said lot do not encroach or project on adjacent streets or property; and that no adjacent buildings or walls encroach or project on said premises; and from information from Greenville County, this structure is not in a designated flood area.

8-2-55 FEB 9 1981

22622

William B. Font
DALTON & NEVES CO., ENGINEERS

Handwritten signature



3010 --- JEE 981 1408

3.000
454
S.C. Reg. No. 6266